



Croatia

Implementation of common indicators 16 and 25 - Issues

Meeting of the CORMON on Coast and Hydrography
Rome, Italy, 21-22 May 2019

VESNA MAROHNIC-KUZMANOVIC
Ministry for Construction and Physical Planning - Institute for Spatial Development

The scope of MFSD – FMSP - ICZM

- Adriatic Croatia (NUTS 2)
- Continental Croatia (NUTS 2)
- Protected coastal area
- coastal cities/municipalities
- Restricted area
– 1 km from coastline, 300 m sea
- Territorial sea
- Continental shelf border

Local authorities involved

133 cities/municipalities in **7** counties

73 coastal cities/municipalities

50 island and peninsular cities/municipalities

7 coastal-island cities/municipalities

2 cities/municipalities within 1 km from coastline

approx. 25 % of all municipalities



Physical Planning Information System (PPIS)

Geoportal

visualisation, layer management, search,

Informacijski sustav prostorno... x +

https://ispu.mgipu.hr

Važeći planovi

Planovi u izradi

Arhiv dozvola

Info lokacija

Info dozvole

Pretraga

Odobrani slojevi

Ispis

WMS

1 : 250 000

HTRS

Koordinate: E = 474219, N = 5085687

Legenda

RAZVOJ I UREDENJE PROSTORA / POVRŠINA NASELJA

- NASELJA POVRŠINE VEĆE OD 25 ha
- NASELJA POVRŠINE MANJE OD 25 ha

RAZVOJ I UREDENJE PROSTORA / POVRŠINA IZVAN NASELJA

- GOSPODARSKA NAMJENA - PROIZVODNJA
pretežito industrijska I1, pretežito zanatska I2
- GOSPODARSKA NAMJENA - površine za iskorištavanje mineralnih sirovina geotermalne vode E2, šljunak i pijesak E3, olina E4
- GOSPODARSKA NAMJENA - POVRŠINE UZGAJALIŠTA (AKVAKULTURA)
- GOSPODARSKA NAMJENA - UGOSTITELJSKO TURISTIČKA NAMJENA
hotel T1, turističko-rekreacijski I2
- POLJOPRIVREDNO TLO ISKLJUČIVO OSNOVNE NAMJENE
- OSOBITO VRJEDNO OBRADIVO TLO

Odobrani slojevi

| Namjena prostora | Uključeno | Pretraži | Info | Ukloni |
|---|--------------------------|-------------------------------------|-------------------------------------|-------------------------------------|
| Granice županija | <input type="checkbox"/> | <input checked="" type="checkbox"/> | <input checked="" type="checkbox"/> | <input checked="" type="checkbox"/> |
| Namjena prostora (PPZP Zagrebačka županija - neverificiran) | <input type="checkbox"/> | <input checked="" type="checkbox"/> | <input checked="" type="checkbox"/> | <input checked="" type="checkbox"/> |
| Namjena prostora (PPZP Krapinsko-zagorska županija - neverificiran) | <input type="checkbox"/> | <input checked="" type="checkbox"/> | <input checked="" type="checkbox"/> | <input checked="" type="checkbox"/> |
| Namjena prostora (PPZP Knorinvičko-krizevačka županija - neverificiran) | <input type="checkbox"/> | <input checked="" type="checkbox"/> | <input checked="" type="checkbox"/> | <input checked="" type="checkbox"/> |
| Namjena prostora (PPZP Karlovačka županija - neverificiran) | <input type="checkbox"/> | <input checked="" type="checkbox"/> | <input checked="" type="checkbox"/> | <input checked="" type="checkbox"/> |
| Namjena prostora (PPZP Grad Zagreb - neverificiran) | <input type="checkbox"/> | <input checked="" type="checkbox"/> | <input checked="" type="checkbox"/> | <input checked="" type="checkbox"/> |
| Namjena prostora (PPZP Bjelovarsko-Bilogorska županija - neverificiran) | <input type="checkbox"/> | <input checked="" type="checkbox"/> | <input checked="" type="checkbox"/> | <input checked="" type="checkbox"/> |

Registered Users

Public Access

external services (via NSDI)

ePlanovi

eDozvola

eInspekcija

eArhiv

eKatalog

eVekebrine

DGU podloge

NIPP

NPP

Poveznice

External Services in PPIS

Data sources/layers

- **State Geodetic Administration**
 - topographic maps
 - digital orthophoto maps 2011 & 1968
 - administrative units registry
 - digital cadastre plan
- **National Spatial Data Infrastructure**
 - property values plan
 - brownfields
 - building areas
 - Natura 2000 ecologic network
 - nature protected areas

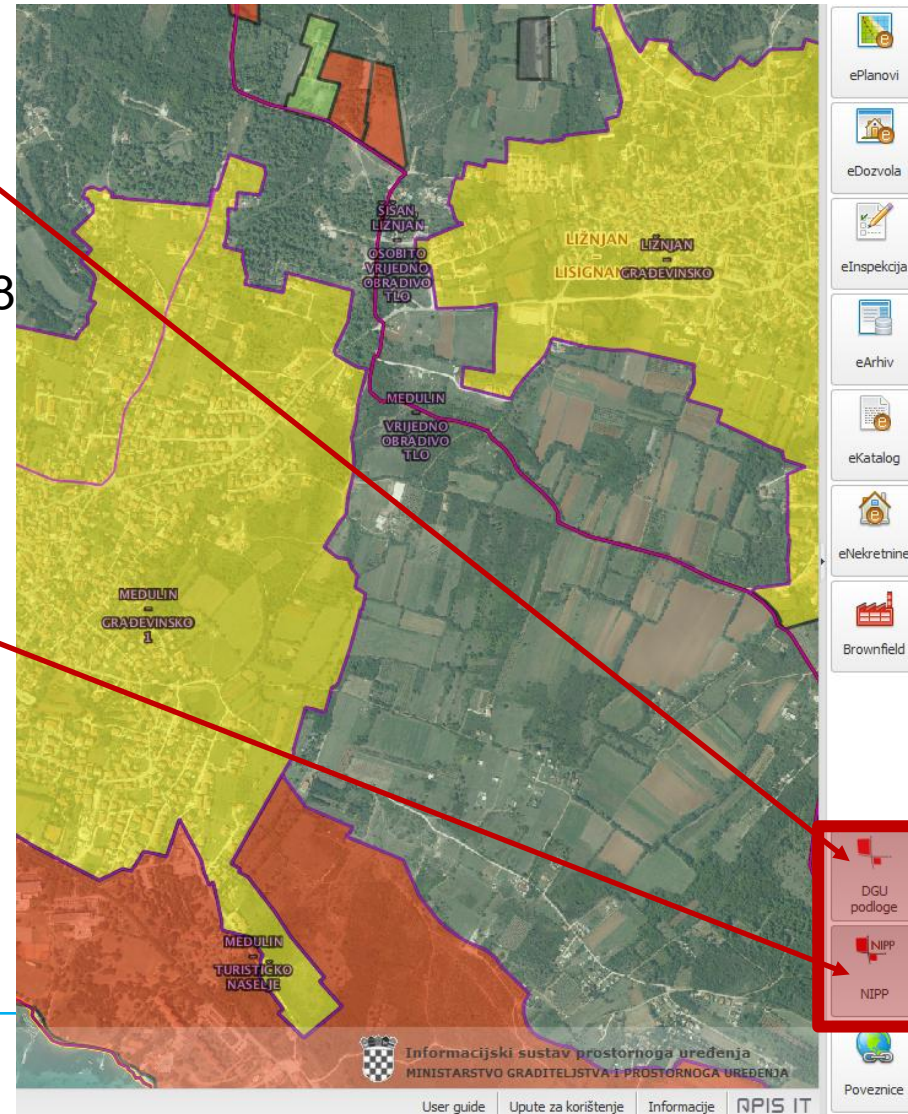

Building Areas in Spatial Plans

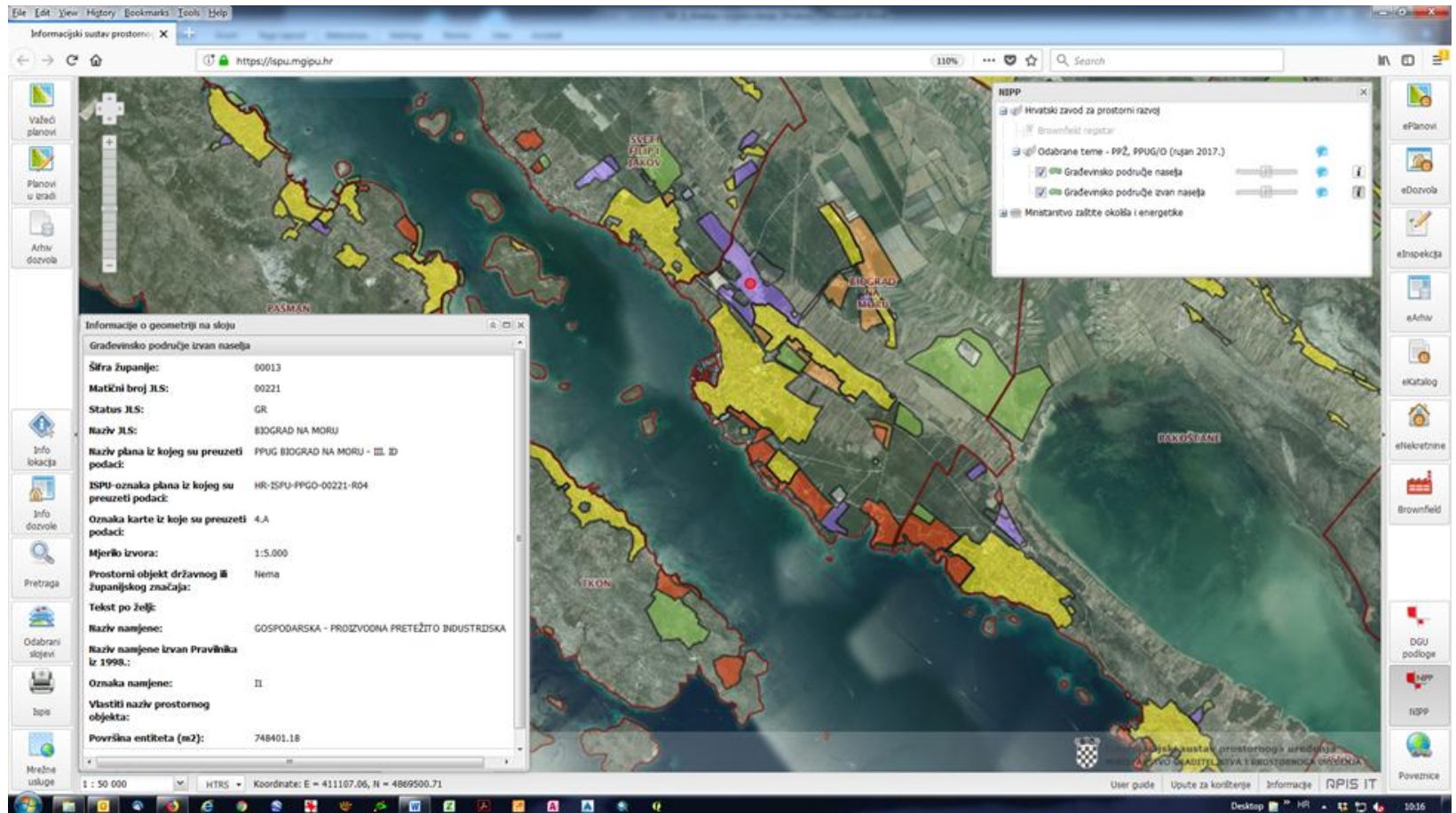

Spatial layers of the building areas in settlements and outside the settlements published in the PPIS as the results of processing the spatial plans data

Digital Orthophoto Maps 2011 & 1968



**Example:
Poreč
Istra County**

2011



1968

Overlapping PPIS (spatial plans data) and High Resolution Layer Imperviousness

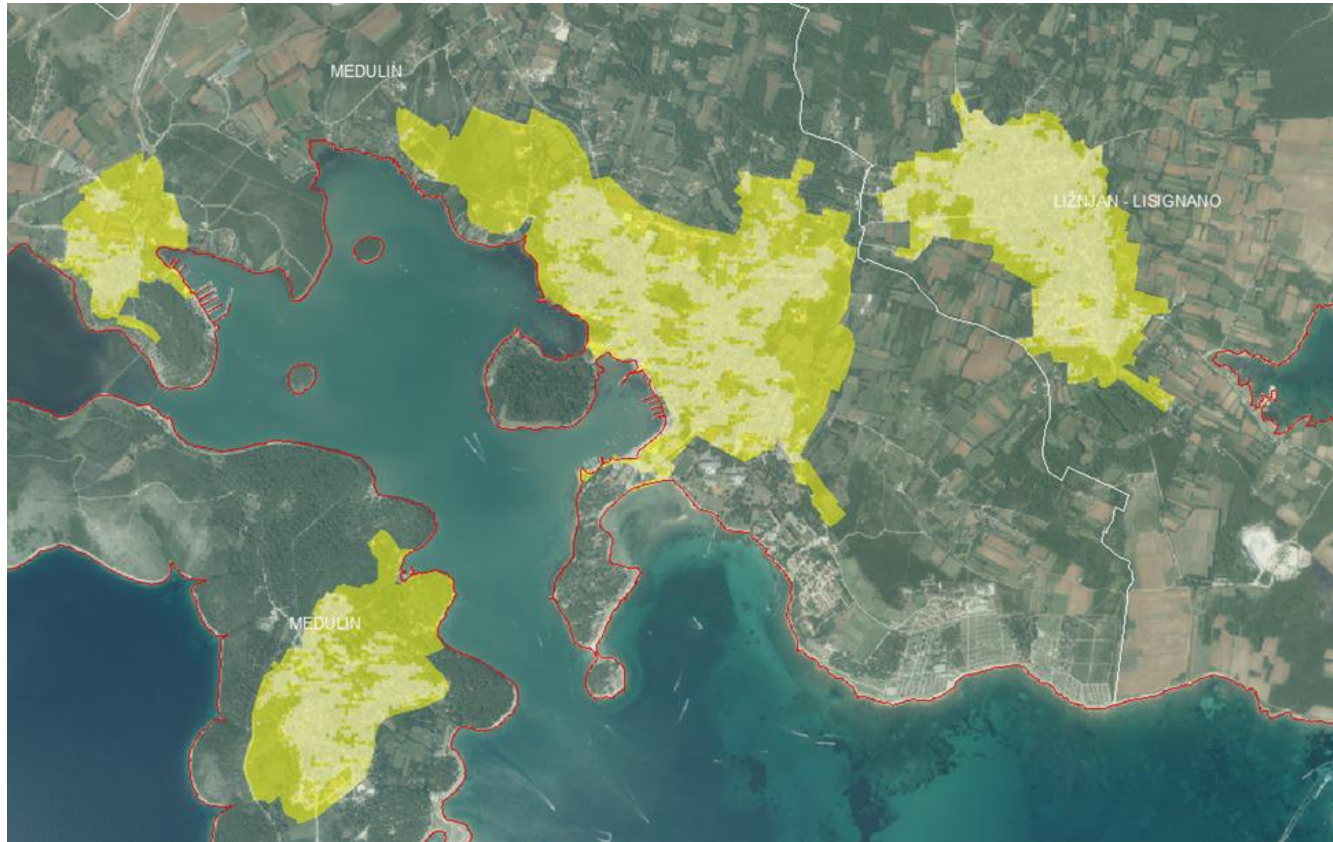

Overlapping the layers of the building areas from PPIS (yellow) with High Resolution Layer Imperviousness - built-up area (pale), on the DOF2011 State Geodetic Administration background map

High Resolution Layer Imperviousness 2015 / Orthophoto 2011

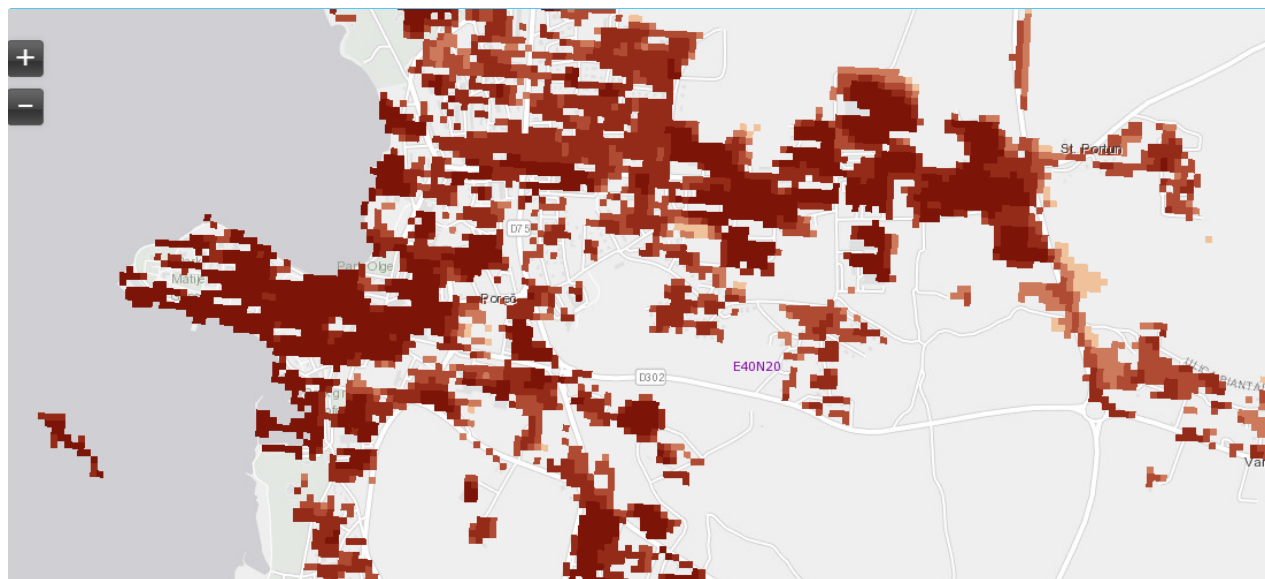

**Example:
Poreč
Istra County**





Thank you

www.paprac.org